

Sketch 1

## **Organizational Structure of the Sri Lankan Police Prior the 17 The Amendment of the Constitution**

**(ITS POWERS)**

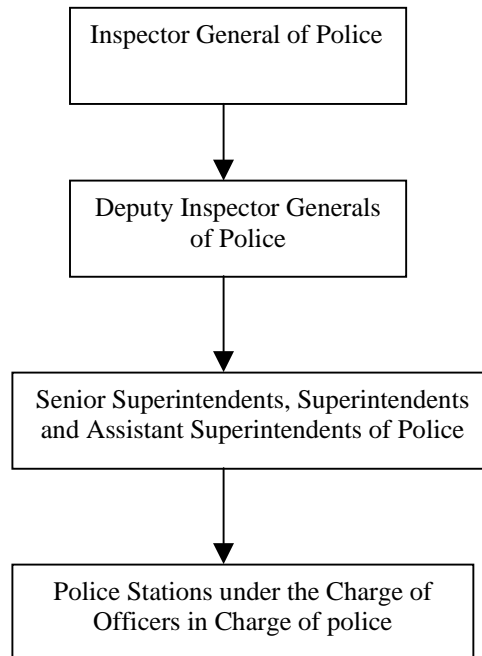

# Organizational Structure of the Sri Lankan Police after the 17<sup>th</sup> Amendment of the Constitution

## (ITS POWERS)

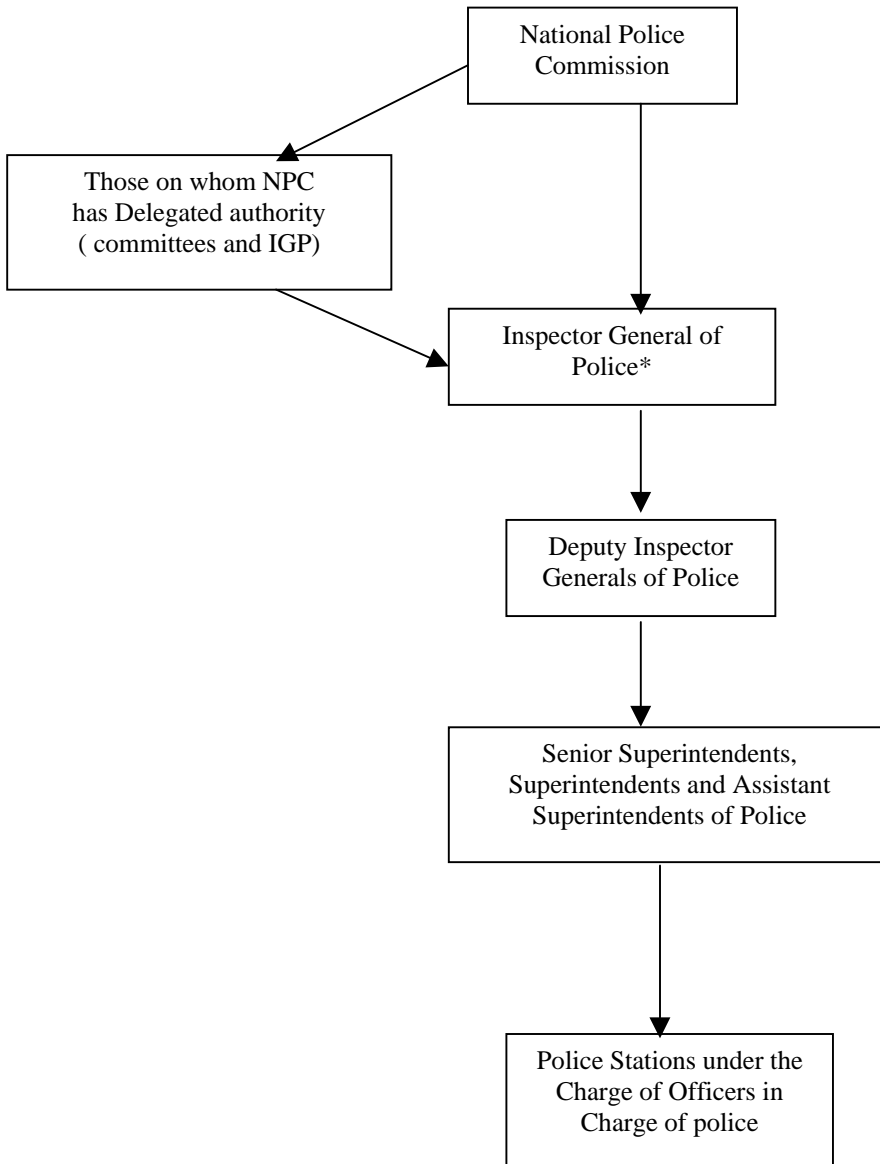

\* Though the IGP's Appointment is not done by the National Police Service Commission all his powers are under the derived from the commission and can be used only under the control of the Commission.

Sketch 2

## **Organizational Structure of the Sri Lankan Police Prior the 17 The Amendment of the Constitution**

**( ITS CONTROL )**

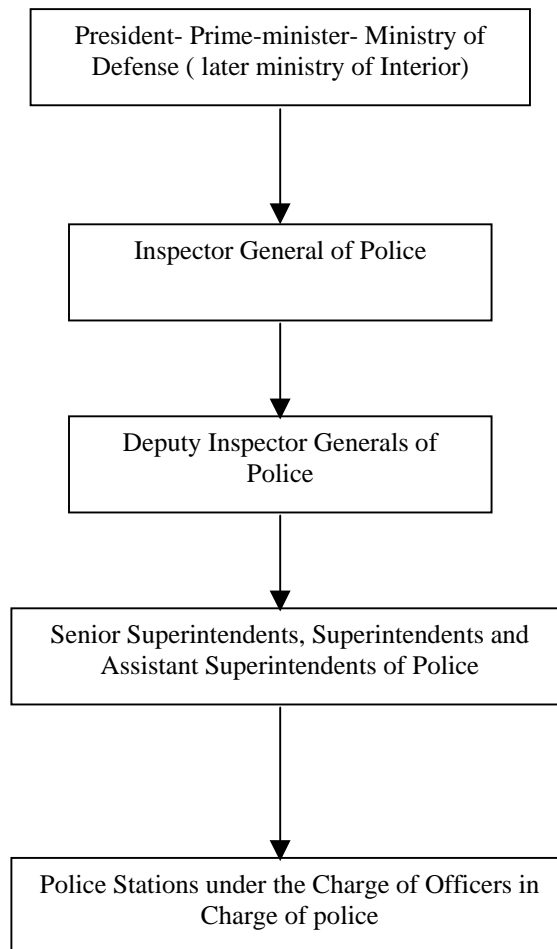

# Organizational Structure of the Sri Lankan Police after the 17<sup>th</sup> Amendment of the Constitution

( ITS CONTROL )

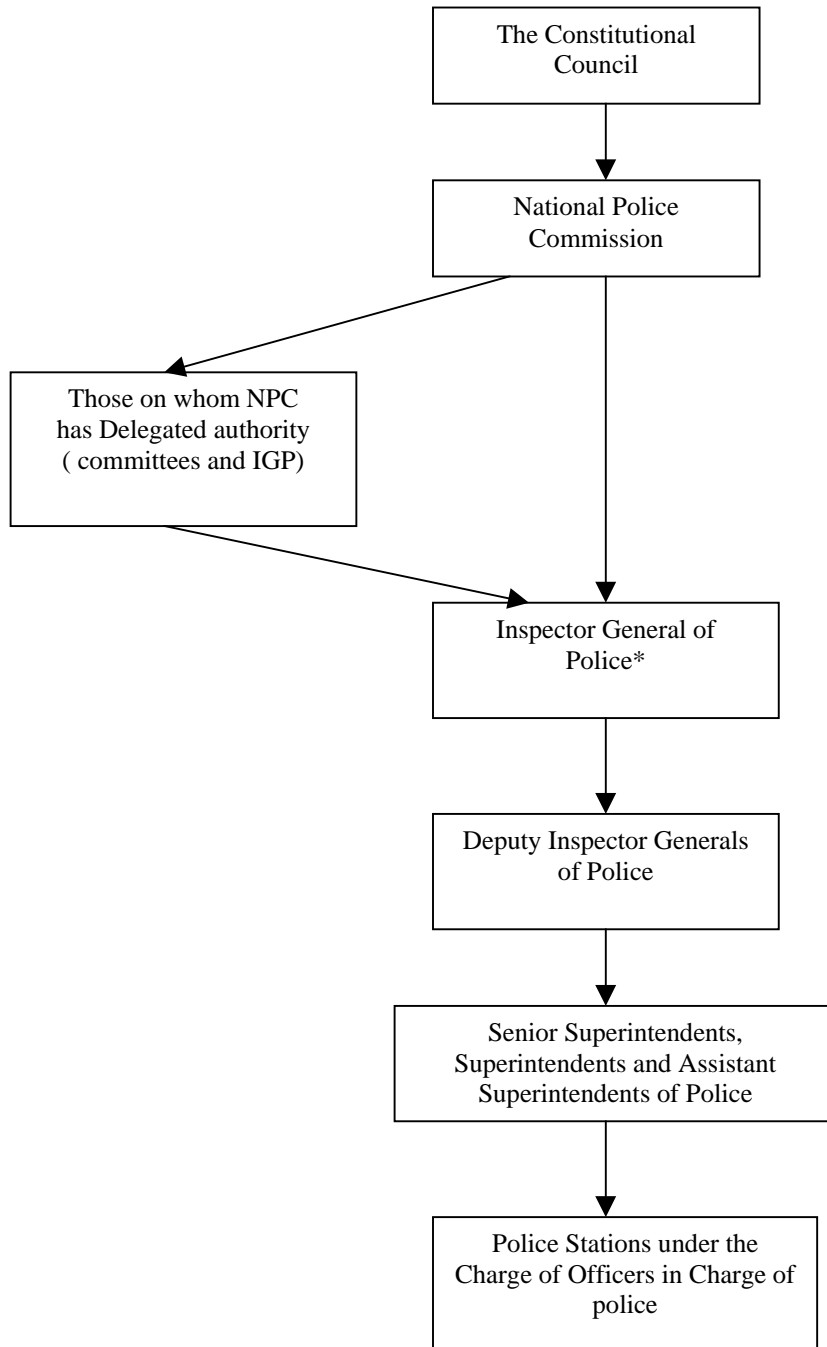

\* Though the IGP's Appointment is not done by the National Police Service Commission all his powers are under the derived from the commission and can be used only under the control of the Commission.